SECAI+LESSON 6.3.4

External Compliance Impacts

How third-party evaluations shape AI governance, market access, legal standing, and model trust.

What Are Third-Party Compliance Evaluations?

Definition

Independent reviews assessing whether systems, processes, and models meet defined requirements.

Evaluation Disciplines

- Information Security
- Privacy
- Model Governance & Safety
- Risk Management

Market Access & Sales Velocity

Enterprise buyers demand independent evidence before integrating AI into sensitive workflows.

SOC 2 Type II Report

Shortens procurement cycles by demonstrating control maturity.

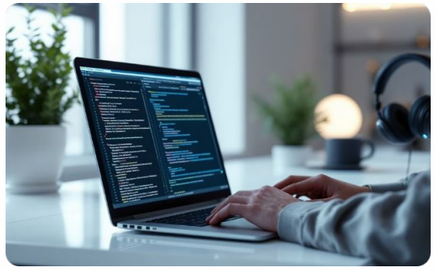

Penetration Testing

Recent pen test results signal proactive security posture.

Privacy Assessment

Documented privacy reviews required for regulated-sector entry.

In finance and healthcare, buyers may also require **training data lineage validation**, **performance drift testing**, and **human-in-the-loop controls** evidence.

Legal Exposure & Insurance

Cyber Insurance Underwriting

Underwriters examine control maturity and may request third-party assessments before binding coverage.

Favorable Policy Terms

Documented adherence to recognized frameworks leads to better premiums and fewer exclusions.

Audit Gap Risk

Revealed gaps may **increase premiums** or trigger policy exclusions.

Key Benefit

Independent evaluations enable accurate, **defensible statements** about AI safeguards avoiding deceptive practices claims.

Translating Principles into Controls

Assessors ask: how do published AI principles become **measurable, auditable procedures**?

Fairness
Bias metrics defined and tracked against thresholds.

Transparency
Explainability methods documented per model type.

Accountability
Clear role definitions: who approves deployments, maintains inventory, resolves red-team findings.

Security
Controls mapped to published principles with evidence trails.

Preparation often reveals **missing role definitions** — a common gap exposed during third-party reviews.

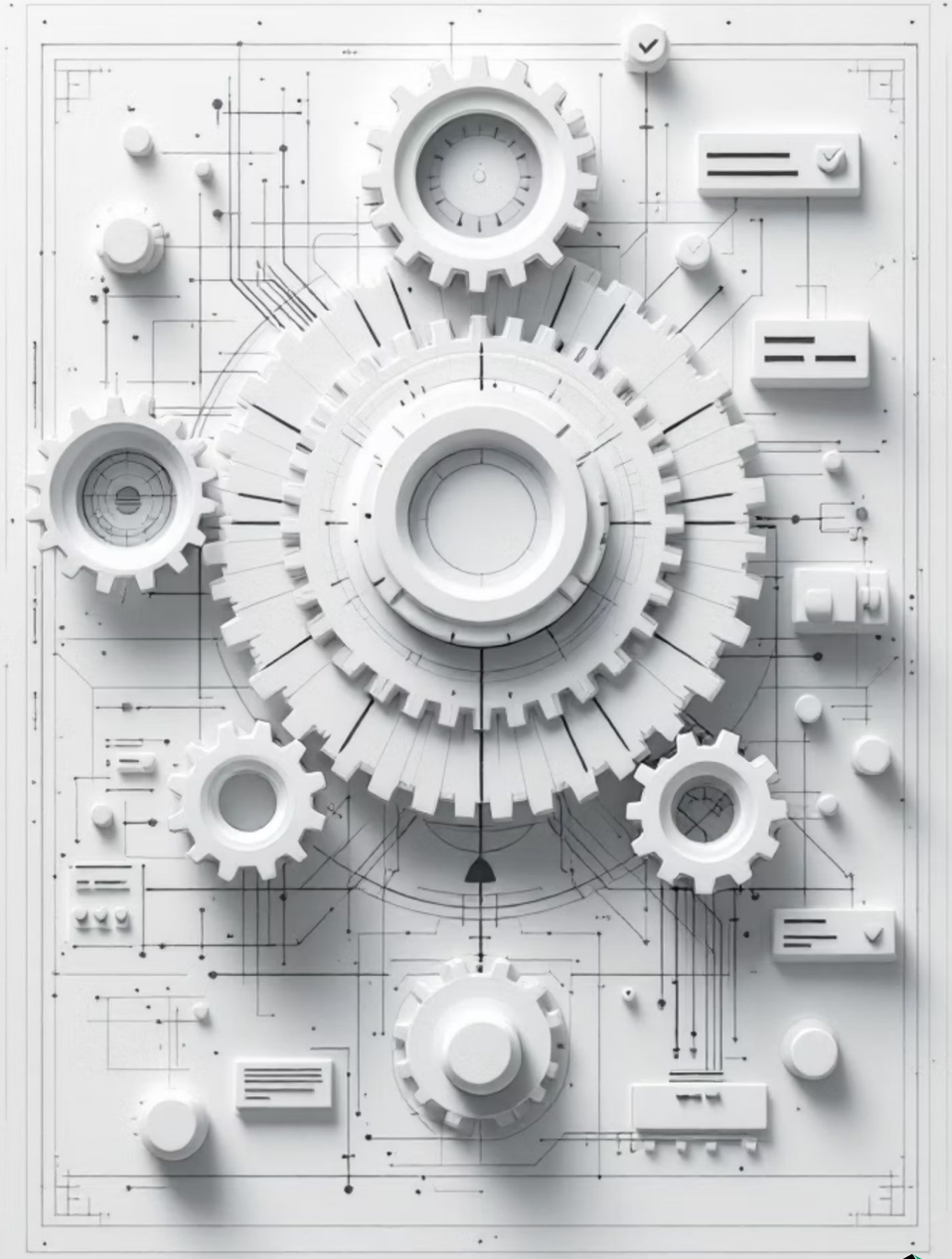

Security Engineering Under Review

New Attack Surfaces

- Model Endpoints
- Plugins
- Agent Behaviors

Assessors probe all AI-specific interfaces for exploitable vulnerabilities.

What Assessors Investigate

- Prompt injection resilience
- Model-interface authentication
- Fine-tuning data handling
- Logging configurations

Privacy Engineering Under Review

Privacy evaluators trace personal data through the **entire pipeline** from ingestion to deletion.

1. **Lawful Basis**
   Is processing legally justified?
2. **Data Minimization**
   Only necessary data collected?
3. **Retention Schedules**
   Data deleted per policy?
4. **De-identification**
   Anonymization effective under adversarial conditions?

Independent Model Validation

Classification Models

1. Replicate training/testing pipeline
2. Assess performance on held-out samples
3. Confirm metrics are reproducible

Generative Systems

1. Deploy validated red-team prompt templates
2. Quantify policy-violating outputs
3. Test under realistic conditions

Validation confirms whether **performance claims hold** outside controlled lab environments, critical for high-stakes deployments.

SUMMARY

Key Takeaways

Third-party evaluations open markets

SOC 2 reports, pen tests, and privacy assessments shorten enterprise procurement cycles especially in regulated sectors.

Compliance affects insurance & legal standing

Documented controls lead to favorable cyber insurance terms; gaps increase premiums and legal exposure.

Principles must become measurable controls

Auditors expect role definitions, documented procedures, and evidence not just published values.

AI introduces new security & privacy surfaces

Prompt injection, agent behaviors, and data pipelines are all in scope for independent review.

Model validation must be reproducible

Independent validators confirm performance claims hold under realistic, adversarial conditions.